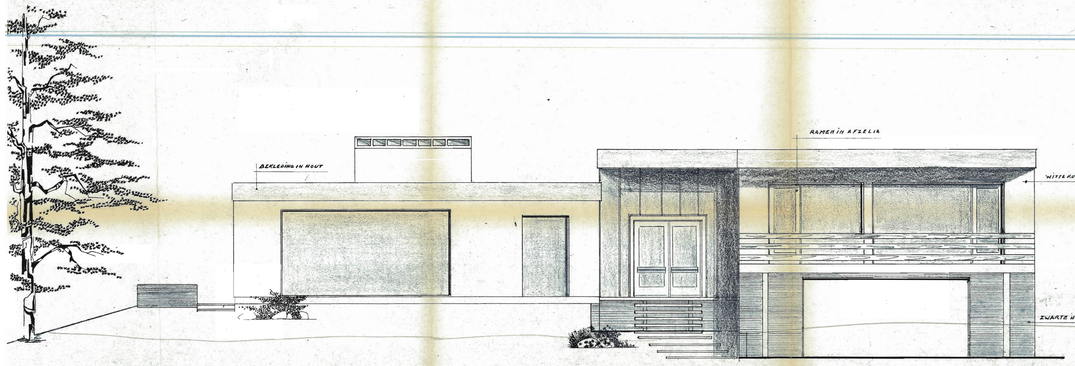
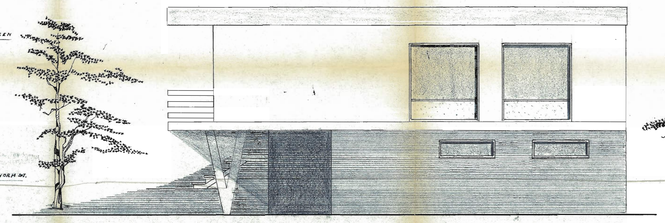
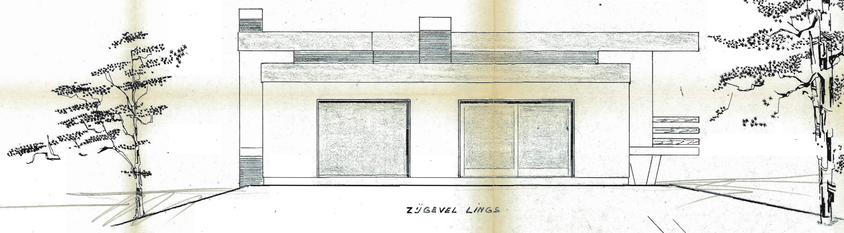


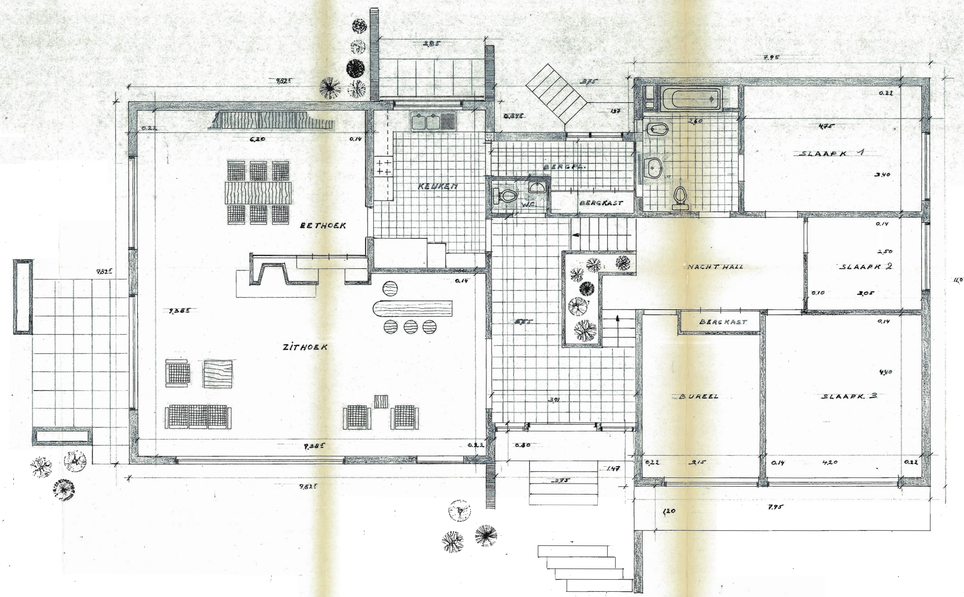
VOORGEVEL

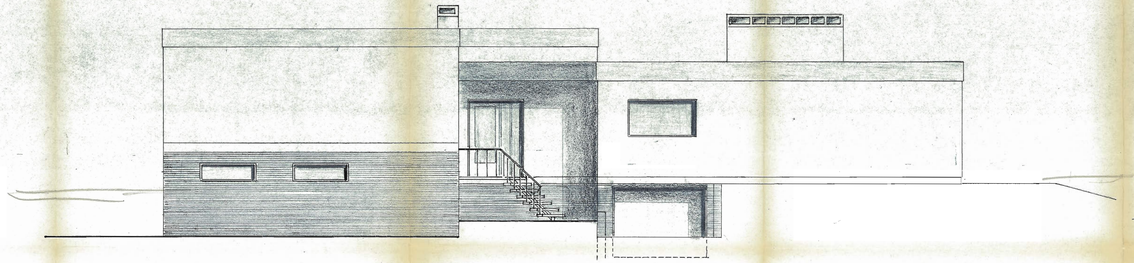


ZIJGEVEL RECHTS

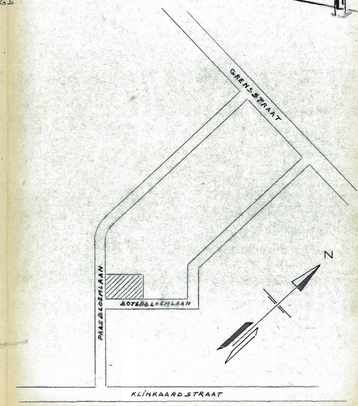


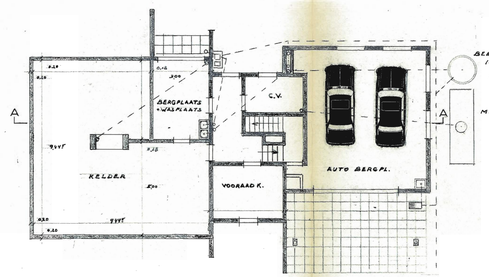
ZIJGEVEL LINKS



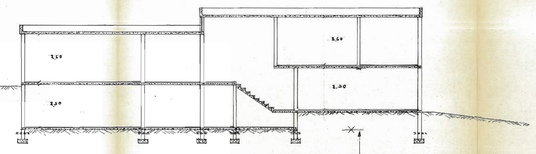


ACHTERGEVEL

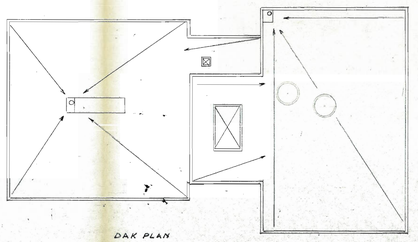




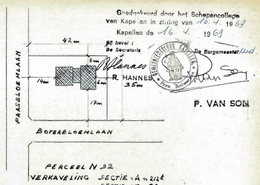
FUNDEERING + KELDERPLAN



DOORSNEDE A-A



DAK PLAN



Goedgekeurd door het Schepencollege
van Kapellen in zitting van 15 VI 1967
Kapellen de 16 VI 1967
De Secretaris
De Burgemeester
R. HANNEN

PERCEEL N 32
VERKAVELING SECTIE A n.v. 2/4
SECTIE C n.v. 92

OPDRACHT	AANVRAAG VOOR HET BOUWEN V/E WONING TE KAPELLEN PUTTE. HOEK BOTERBLOEMLAAN - PAREL-DELMAAN L. PERCEEL N°32 SECTIE A n.v. 2/4 SECTIE C n.v. 92		
OPDRACHT GEVER	VAN WELLEN L.		
DE EIGENAAR	DE ARCHITECT	DE AANNEMER	
VAN WELLEN FLINKAARTSTR. KAPELLEN PUTTE	DINGEMANS L. KAPELLESTR 180 KAPELLEN		
SCHAAL 1:50 1:100			
BETON	065 S.		
METSELW			